

LEGEND

- PERMANENT REFERENCE MONUMENT (P.R.M.) LS # 2439
- PERMANENT CONTROL POINT (P.C.P.) LS # 2439
- R RADIUS
- C CENTRAL ANGLE
- A ARC DISTANCE
- L.S. LAND SURVEYOR

# OLD GATE SUBDIVISION

LYING IN THE SOUTHWEST QUARTER OF THE NORTHEAST QUARTER OF SECTION 29,  
TOWNSHIP 41 SOUTH, RANGE 43 EAST, PALM BEACH COUNTY, FLORIDA.

**DECEMBER 2004**

SITE TABULAR DATA

PETITION NUMBER	DRC 02-042
TYPE OF UNITS	SINGLE FAMILY
NUMBER OF UNITS	4 DWELLING UNITS
SITE GROSS ACREAGE	7.886 ACRES
DENSITY	0.50 UNITS/ACRE
PRESERVE ACREAGE	3.70 ACRES
WATER MANAGEMENT ACREAGE (TRACT "C")	

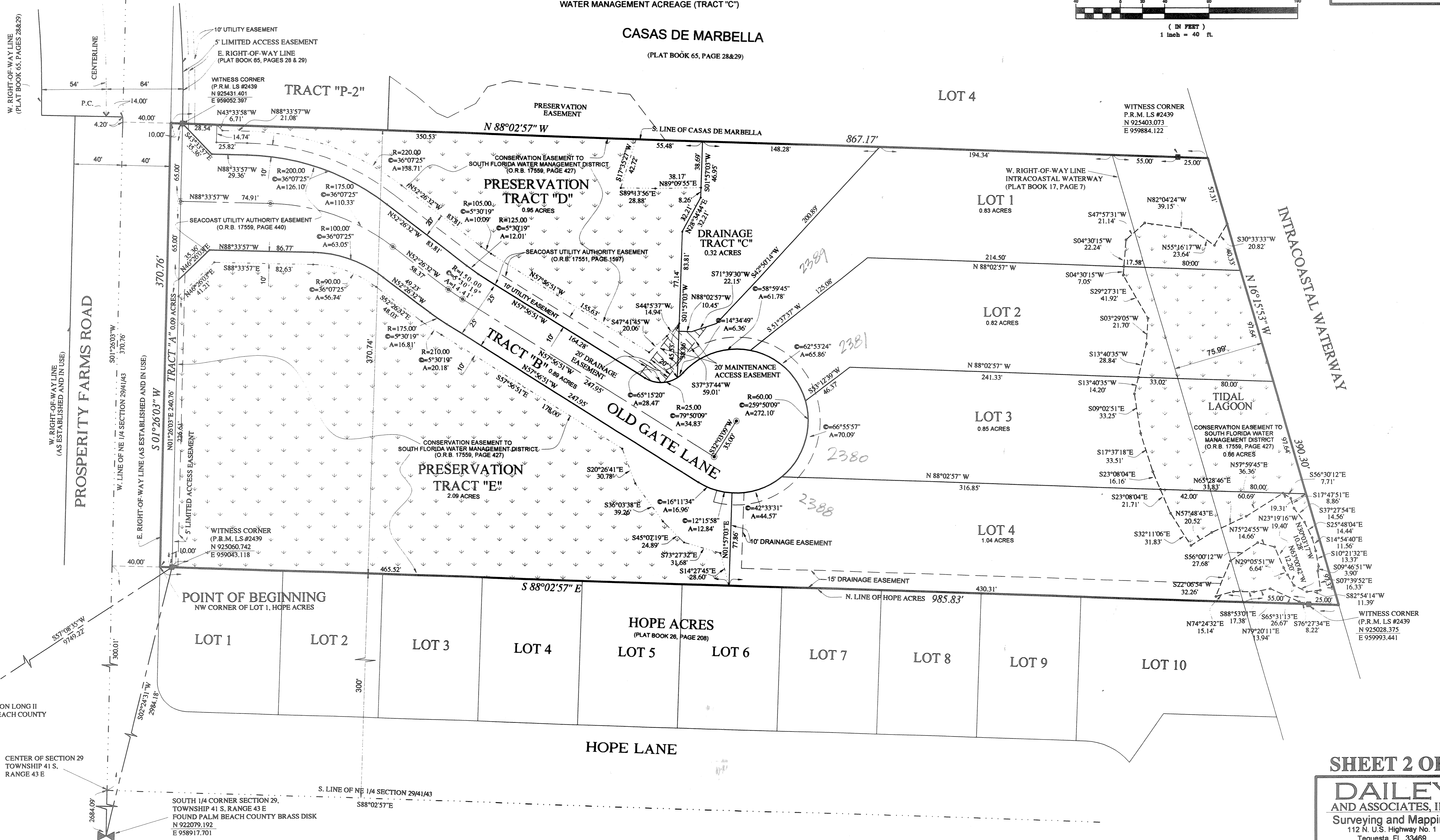
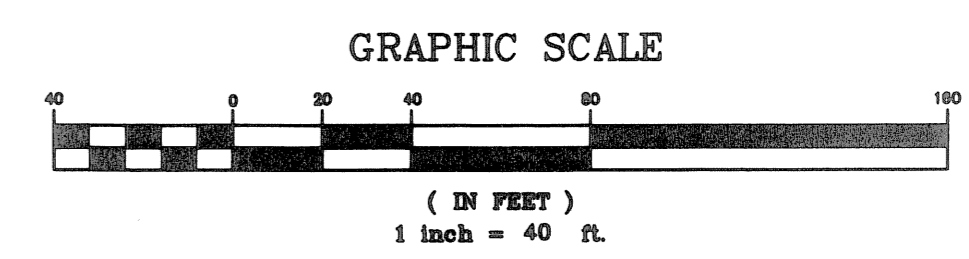

OLD GATE 171  
 104  
 12  
 049  
 RS 119 B  
 33410

**SHEET 2 OF 2**

**DAILEY AND ASSOCIATES, INC.**  
 Surveying and Mapping  
 112 N. U.S. Highway No. 1  
 Tequesta, FL 33469  
 Phone: (561) 746-8424  
 BUSINESS LICENSE: LB# 2799